

# Chalvey Regeneration Update



# Former Cross Keys PH



# Former Petrol Station, Chalvey Road East





# Chalvey Road East



# Milestone





# Leisure Strategy



**REVIEW OF OTHER  
REGENERATION PROJECTS  
IN CHALVEY  
2013-2018**



# Refurbished & Extended Ice Arena

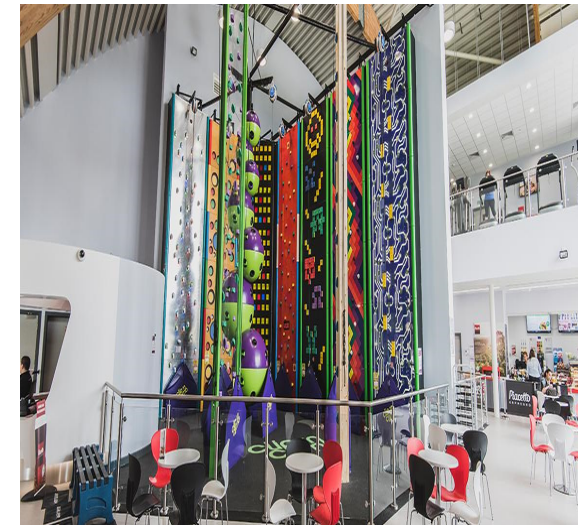
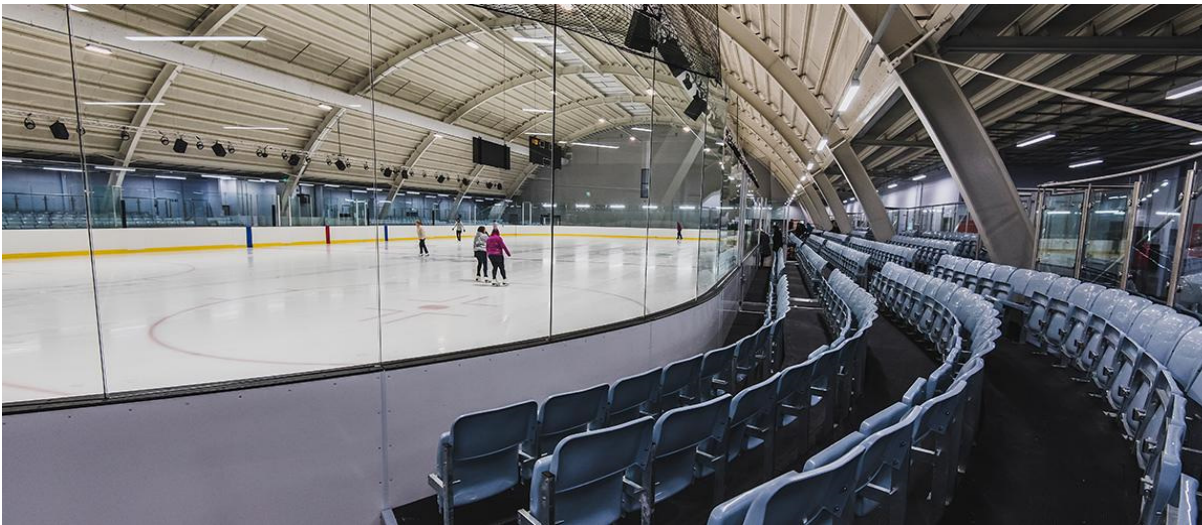



# Claycots Extension





# Refurbished Salt Hill Activity Centre





# PHASE THREE

## 2018 - 2023

# SMP





# Tower & Ashbourne



View towards The Crescent looking east through the estate

# Proposed Grove Academy & New Hub





# Redevelopment of Montem site



# 33 Bath Road





# Former Adelphi Theatre

SLOUGH OBSERVER, FRIDAY, MAY 3, 1963

**ADELPHI** SLOUGH phone 20470

sun Charlton Heston Fred McMurray FAR HORIZONS  
 May 5 John Payne TRIPOLI All U.S. Show Open 3.45

mon tues wed open week MAY 6 week - sat 1.45 thurs fri sat  
 5.0c

**SOPHIA LOREN**  
**MADAME**  
 5.15-8.50 a colour  
 Edward G. Robinson  
 Rod Steiger  
**SEVEN THIEVES**  
 7.0c a

**NORIS DAY**  
 Stephen Boyd  
 Jimmy Durante  
**JUMBO**  
 5.20 5.40 (sat 1.55 also) u col  
 Terry Thomas Eric Sykes  
**KILL OR CURE**  
 7.10 (sat 3.45 also) u

SAT MAY 18 6.0c & 8.30 on the Stage  
 Opening Night of the Biggest Package Show Ever!

"Please Please Me"  
 "From Me to You"  
**The BEATLES**  
 GERRY AND THE PACEMAKERS  
 "How Do You Do It?"

DAVID MACBETH LOUISE CORDET  
 Erkey Grant Terry Young Six Ian Crawford  
 Comperes - Tony Marsh

**ROY ORBISON** "Dream Baby"  
 "In Dreams"  
 Seats 5/- 7/6 9/6 Box Office open 2.5 daily  
 6.0c show only 8.20 show full

ADELPHI BALLROOM Dancing Sun., Tues., Thurs. & Sat  
**THIS SUNDAY MAY 5** THURS NEXT MAY 9  
 7.30 - 10.30 7.30 - 11.0c

**CLUB DANCE** **BEAT-NITE**  
 The Club Six Rhythm Group Plus Guest Rhythm  
 The latest in Pop Discs 2/6 Plus Pop Discs 3/6  
**TUESDAY DISC DANCE 2/- & SATURDAY BAND NIGHT 5/-**

SLOUGH OBSERVER, FRIDAY, APRIL 5, 1963

**GRANADA** SLOUGH  
 20470  
 Mon 8.00 9.00 10.00 11.00  
 Tues 8.00 9.00 10.00 11.00  
 Wed 8.00 9.00 10.00 11.00  
 Thurs 8.00 9.00 10.00 11.00  
 Fri 8.00 9.00 10.00 11.00  
 Sat 8.00 9.00 10.00 11.00  
 Sun 8.00 9.00 10.00 11.00

**ADELPHI** SLOUGH phone 20470

MONDAY MAY 5 7.30 - 10.30  
**FANATIC**  
 The **KILLERS**  
 ON STAGE 2.00 ONLY  
 THE LAWYERS

TUESDAY MAY 6 7.30 - 10.30  
**HERCULES the INVINCIBLE**  
 ALL TO FAMILY SHOW  
**GUNSMOKE**  
 ON STAGE 2.00 ONLY  
 THE LAWYERS

ON STAGE FRI APRIL 26 8.45 11.0c

**THE FABULOUS KINKS**  
**THE YARDBIRDS**  
**GOLDIE AND THE GINGERBREADS**  
 PLUS ALL STAR SHOW  
 BOOK NOW 20/- 7.50 5/-

STAGE MONDAY MAY 5 AT 7.30  
**WRESTLING**  
 MEXICAN TAG TEAM Ray Hunter  
**Comancheros** & Al Hayes  
 1921 American CRUSHER VADOU  
 1921 MAD JOCK CAMPBELL  
 MIKE MARINO v. BOB KIRKWOOD  
 ZOLTAN BOSCH v. JOHN MAJOR  
 BOOK NOW 10/- 5/- 2/- 5/-

**ADELPHI BALLROOM**  
 SATURDAY POP DANCE TWO BANDS  
 AMATEUR D.J. CONTEST MEN & SECOND PLAYER  
 ENTRY 10.00 MEN & 5.00  
**TUESDAY DISC NITE** 7.30 - 10.30 2/6  
**SUNDAY CLUB** 7.30 - 10.30 3/-



# Housing, Health & Wellbeing

Annu. Rev. Public Health 2016.37:185-204.  
Access provided by Morehouse School of M

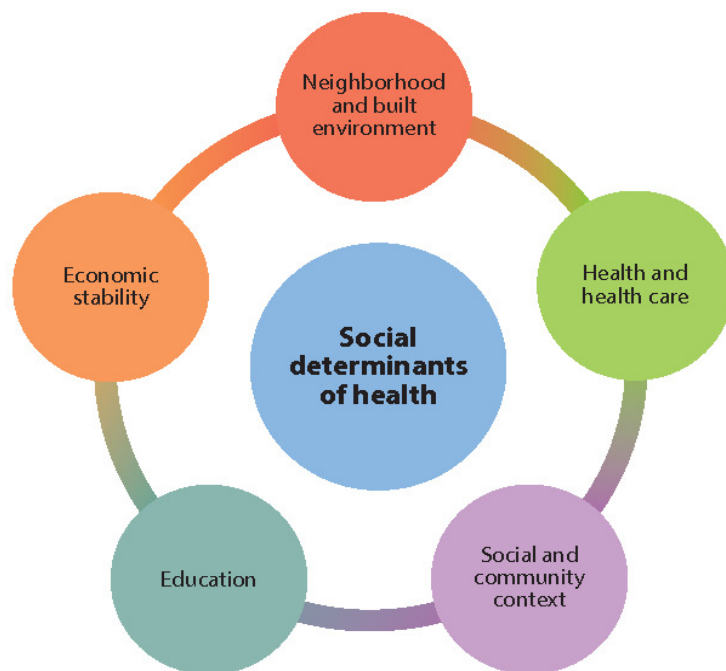

Each of these five determinant areas reflects a number of critical components/key issues that make up the underlying factors in the arena of social determinants of health.

#### **Economic stability**

- Poverty
- Employment
- Food security
- Housing stability

#### **Education**

- High school graduation
- Enrollment in higher education
- Language and literacy
- Early childhood education and development

#### **Social and community context**

- Social cohesion
- Civic participation
- Perceptions of discrimination and equity
- Incarceration/institutionalization

#### **Health and health care**

- Access to health care
- Access to primary care
- Health literacy

#### **Neighborhood and built environment**

- Access to healthy foods
- Quality of housing
- Crime and violence
- Environmental conditions

**Figure 1**

Social determinants of health graph and chart. Adapted from Reference 103.



# Public Spaces Protection Order

PSPO - Public Spaces Protection Order under Sections 59 and 72 of the Anti-social Behaviour, Crime and Policing Act 2014

- **Why a PSPO** – Community tension as a result of large groups of predominantly men congregating on street corners and outside of shops. Residents feeling intimidated and the situation is causing unrest in the wider community. Often these groups are out until the early hours of the morning and the noise and mess left is having a detrimental impact on the lives of the wider community.
- A wide range of community development work is being undertaken and there is active engagement with all communities.
- Residents and agencies have recognised that whilst there has been a considerable positive work being undertaken, a lack of enforcement has led to community unrest and test
- **Consultation** – The Consultation on the PSPO ended on the 12<sup>th</sup> November 2018
- 281 written responses and 2 verbal responses from the Chalvey community in favour of the PSPO. No responses against the PSPO were received.
- **Decision required** - Cabinet are recommended to adopt the PSPO and authorise its usage

# By 2023

- 555 new homes
- A new all-through School
- A new Medical Centre
- New Community Hub
- Improved Sports Facilities
- Refurbished Adelphi Theatre
- Investment in excess of £150m
- A Neighbourhood Approach to Linking Housing, Health & Wellbeing

